Demonstration of "Abbreviations"
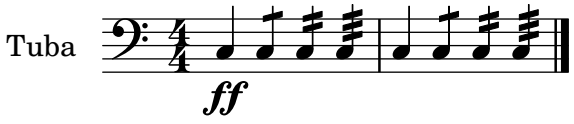
(two Lilypond methods display fine, but midi doesn't)