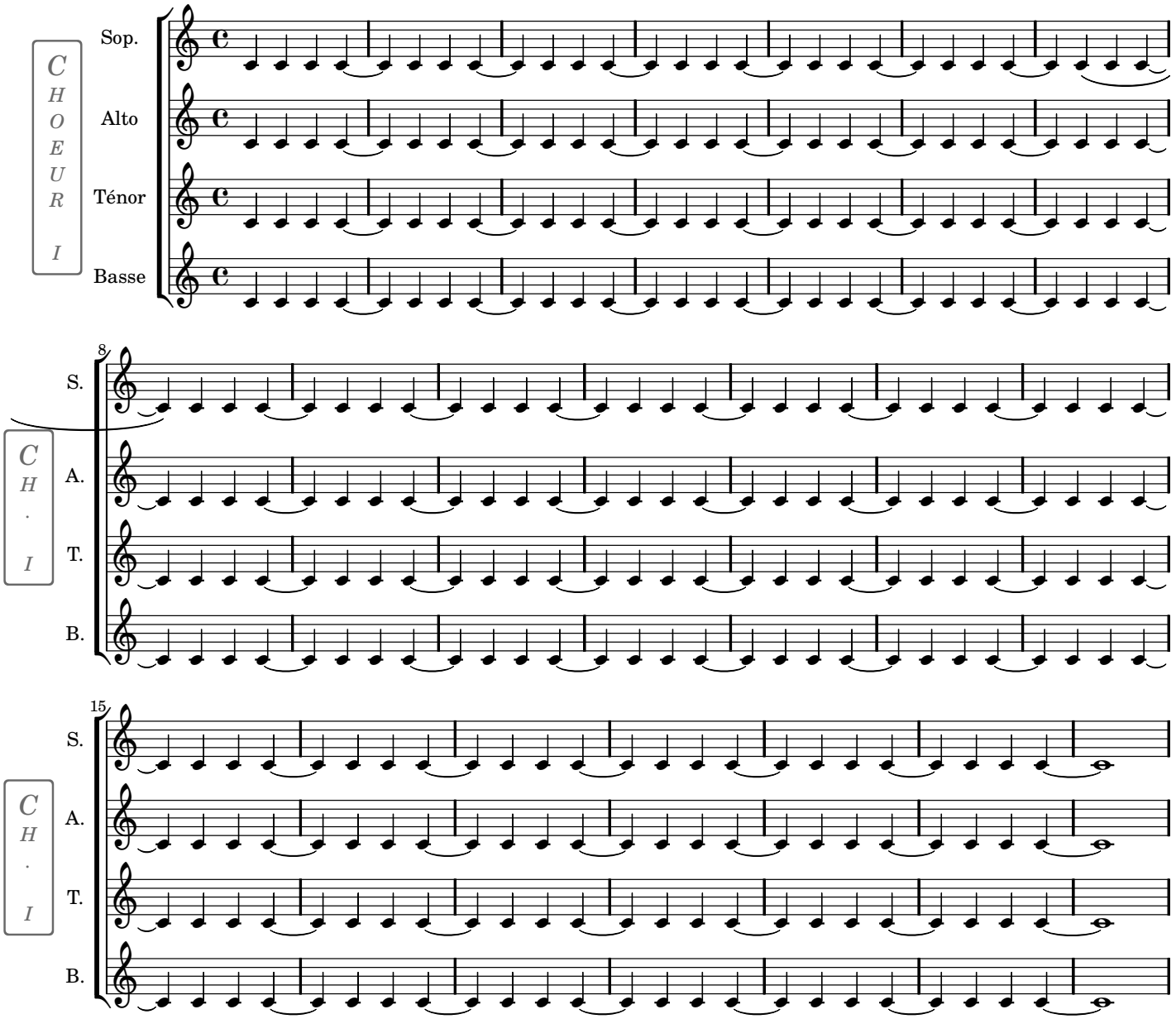
CHOEUR I
Sop.
Alto
Ténor
Basse
8
CH. I
S.
A.
T.
B.
15
CH. I
S.
A.
T.
B.