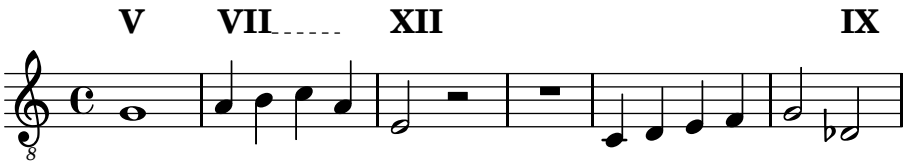
V
VII
XII
IX