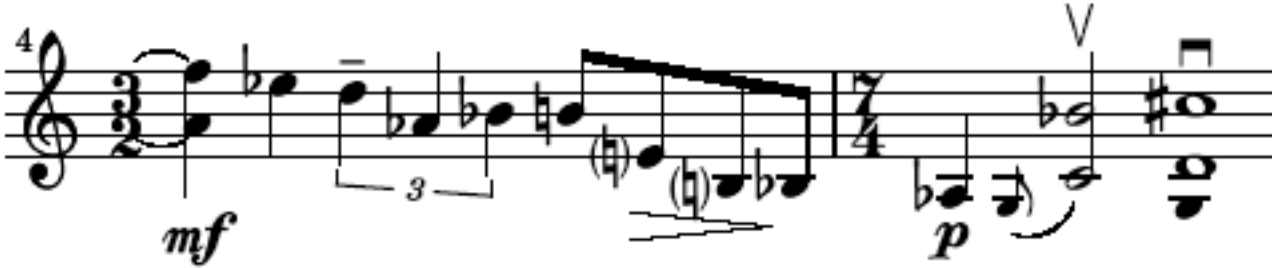
4
mf
3
p
V