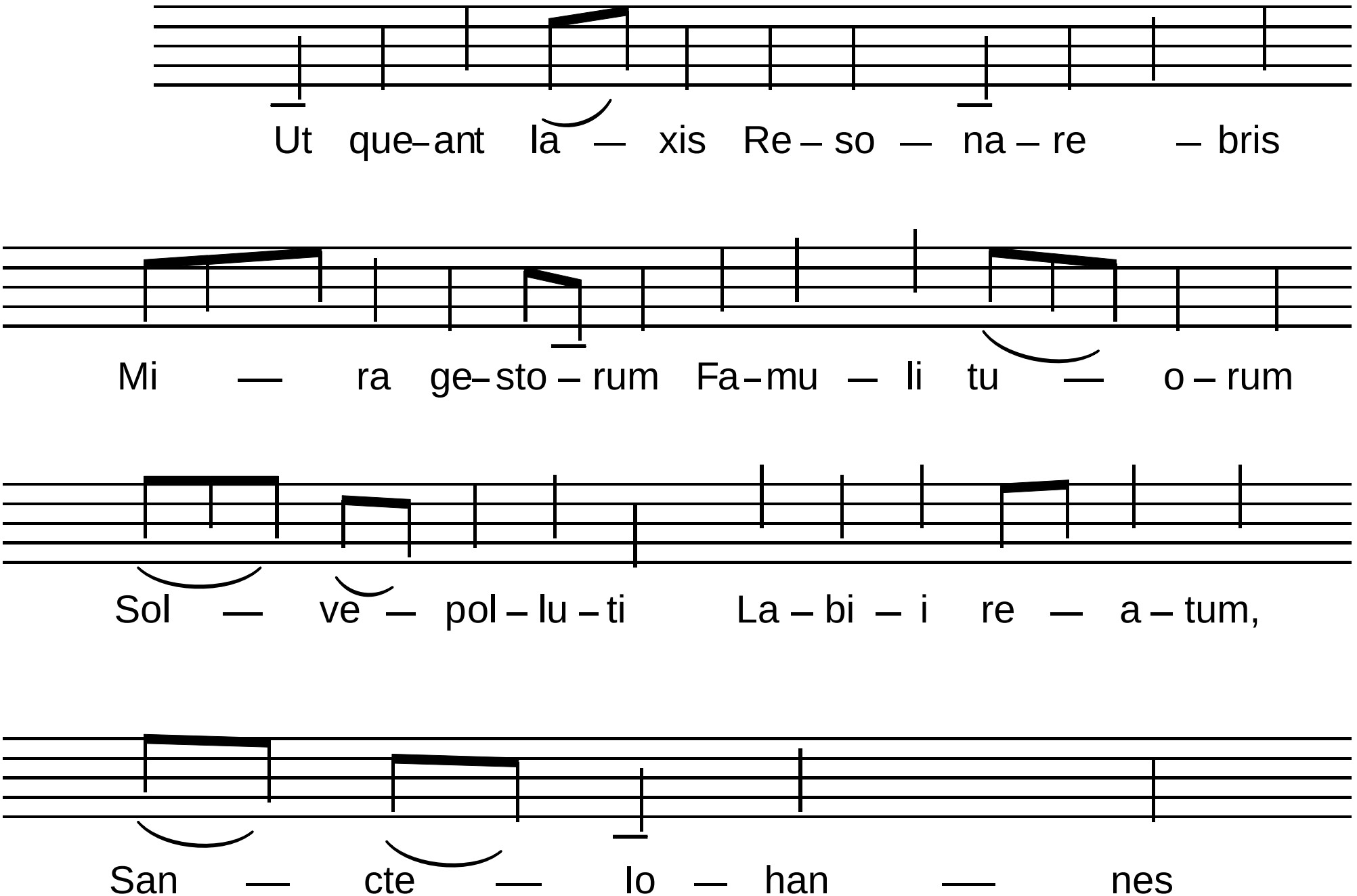
Ut que–ant la — xis Re – so — na – re — bris
Mi — ra ge–sto – rum Fa–mu — li tu — o – rum
Sol — ve — pol – lu – ti La – bi — i re — a – tum,
San — cte — Io — han — nes