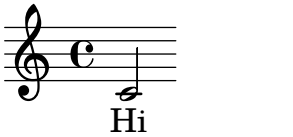
Hi

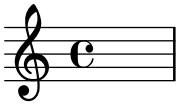

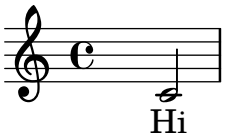
Hi

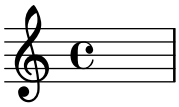

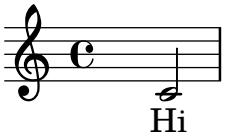
Hi

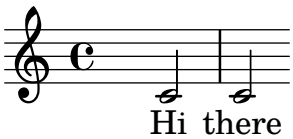
Hi there

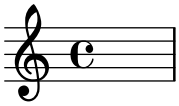

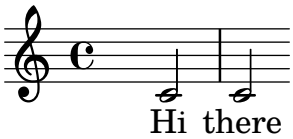
Hi there